

NOV 07 2005

X:\Projects\6629\Drawn\Survey

11/7/2005

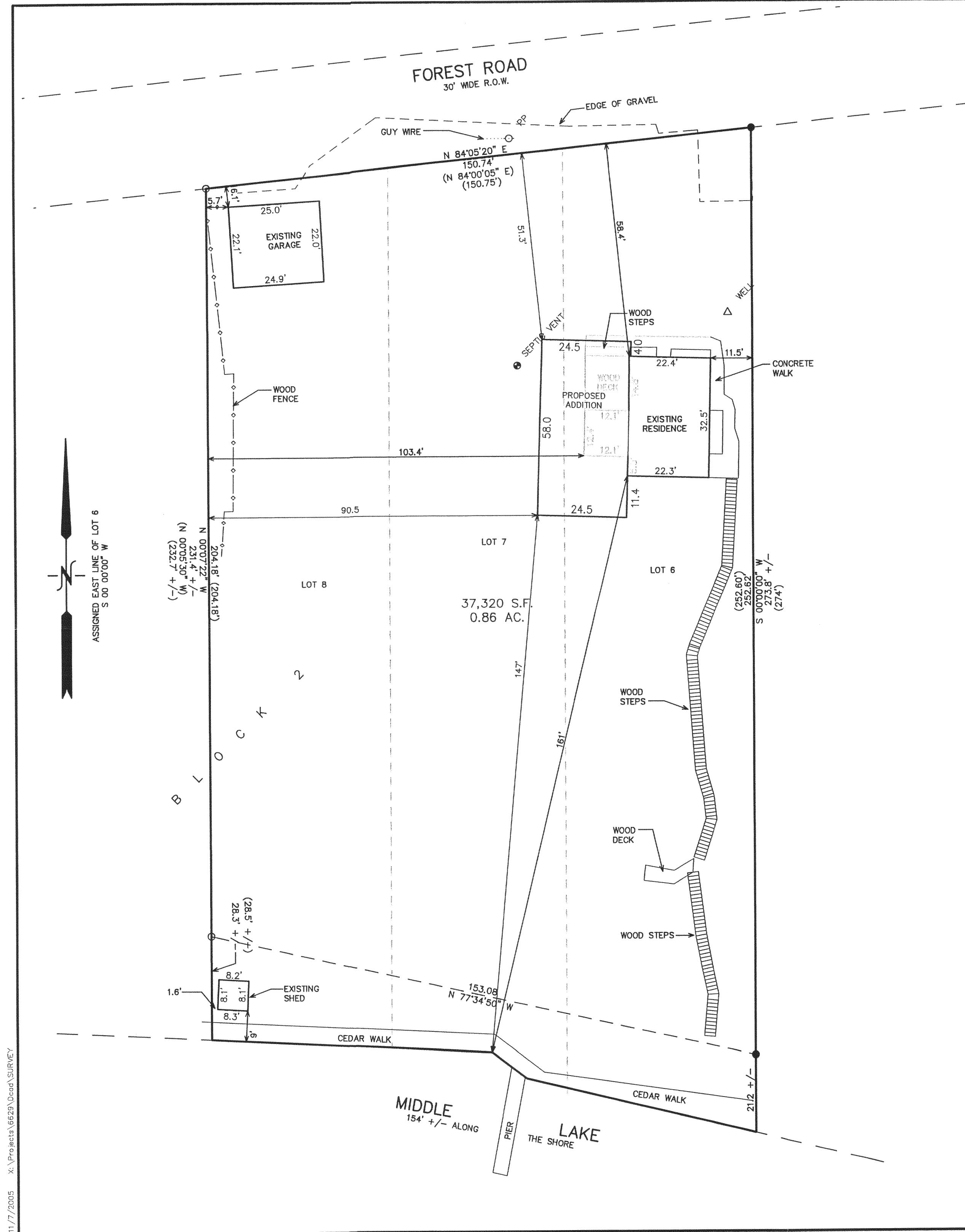

PLAT OF SURVEY

LOTS 6 THRU 8 OF BLOCK 2 OF
COOPERS MID LAKES SUBDIVISION
LOCATED IN PART OF SECTION 35, TOWN 4 NORTH,
RANGE 16 EAST, WALWORTH COUNTY, WISCONSIN

WORK ORDERED BY -
ROBERT CRAPPLE
5691 FORREST ROAD
ELKHORN, WI 53121

FARRIS, HANSEN & ASSOCIATES, INC.
ENGINEERING - ARCHITECTURE - SURVEYING
7 RIDGWAY COURT P.O. BOX 437
ELKHORN, WISCONSIN 53121
OFFICE: (262) 723-2098 FAX: (262) 723-5886

REVISIONS

PROJECT NO.
6629
DATE:
09/07/04
SHEET NO.
1 OF 1

416-2151